

ALTO I.

LEAP FROG
LEAP FROG

completing JOE LAM

157

PROPERTY OF
JONATHAN WARD

Passantino

Section G: Starts with a circled G and a 4-measure rest. The first measure is marked C^4 . The notes are: G4 (quarter), A4 (quarter), B4 (quarter), C5 (quarter), D5 (quarter), E5 (quarter), F#5 (quarter), G5 (quarter). Dynamics: *mf* for the first four measures, *f* for the last four. There are accents (^) over G5, A5, B5, and C6.

Section H: Starts with a circled H. The notes are: G5 (quarter), F#5 (quarter), E5 (quarter), D5 (quarter), C5 (quarter), B4 (quarter), A4 (quarter), G4 (quarter). Dynamics: *f*. There are accents (^) over G5, F#5, E5, and D5.

Section I: Starts with a circled I. The notes are: G4 (quarter), A4 (quarter), B4 (quarter), C5 (quarter), D5 (quarter), E5 (quarter), F#5 (quarter), G5 (quarter). Dynamics: *mf/mp*. There are accents (^) over G5, A5, B5, and C6.

Section J: Starts with a circled J. The notes are: G4 (quarter), A4 (quarter), B4 (quarter), C5 (quarter), D5 (quarter), E5 (quarter), F#5 (quarter), G5 (quarter). Dynamics: *mf/mp*. There are accents (^) over G5, A5, B5, and C6.

Section K: Starts with a circled K. The notes are: G4 (quarter), A4 (quarter), B4 (quarter), C5 (quarter), D5 (quarter), E5 (quarter), F#5 (quarter), G5 (quarter). Dynamics: *ff*. There are accents (^) over G5, A5, B5, and C6.

LEAP FROG

PROPERTY OF
JONATHAN WARD

ALTO 2.

LEAP FROG

comp. an. Joe Gallo

157

PROPERTY OF JONATHAN WARD

LEAP FROG

PROPERTY OF
JONATHAN WARD

TENOR 1.
(SOLO)

157

LEAP FROG

compos. Joe Garland

PROPERTY OF
JONATHAN WARD

TENOR 2.

LEAP FROG

Comp / arr Joe Gal.

157

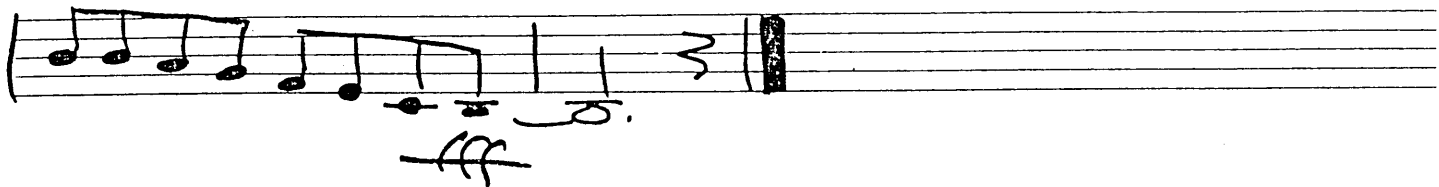
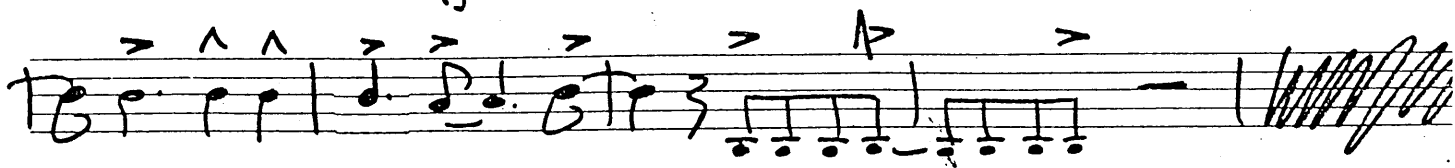
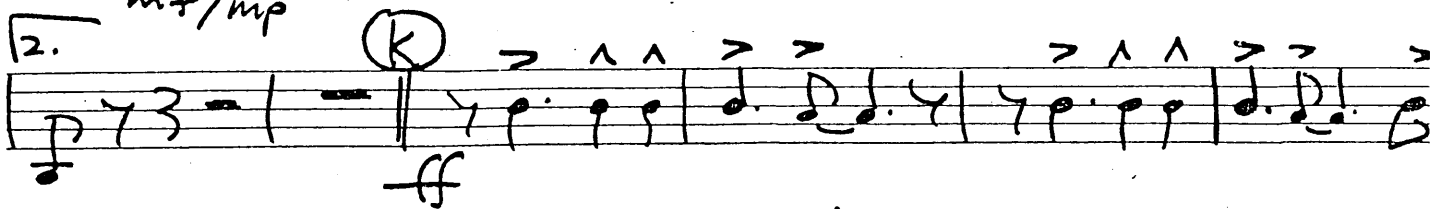
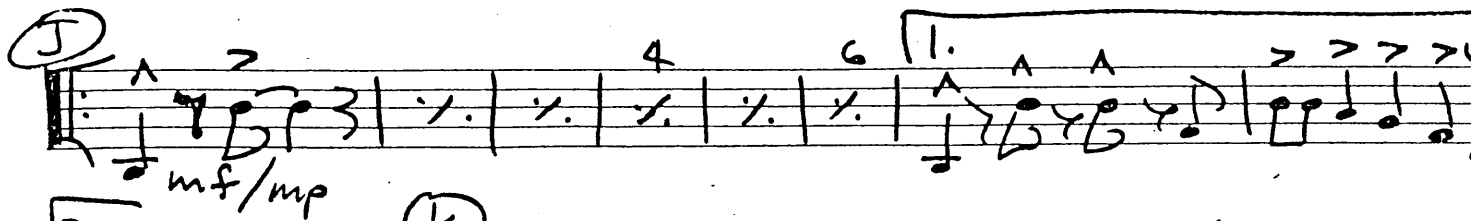
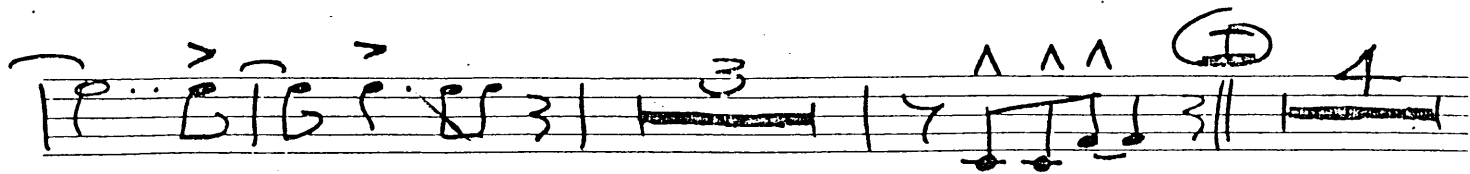

LEAP FROG

PROPERTY OF
JONATHAN WARD

BARI. Sax

(157)

LEAP FROG

Compl. Joe Garland

LEAP FROG

PROPERTY OF
JONATHAN WARD

TRPT 1.

LEAP FROG

comp/arr. Joe Garland

PROPERTY OF
JONATHAN WARD

Unison — — , up ↗
⑥ INHAT # 0 0 4 0 0 | 7 ^ OPEN ^ OPT. 8VA ↑
mf mf+

④ f SHORT FALL 3

① ST. MUTE 3 mf/mp

mf/mp

1. 2. OPEN

⑦ ff

ff

LEAP FROG

PROPERTY OF
JONATHAN WARD

TRPT. 2. (157)

LEAP FROG

comp/arr. Joe Gallo

PROPERTY OF
JONATHAN WARD

LEAF FROG

PROPERTY OF
JONATHAN WARD

TRPT. 3

LEAP FROG

comp. lan. Joe Gallo

3

f

2

f

3

ff

D DEEP IN HAT

mf

OPEN

ff

ff

F

ff

PROPERTY OF
JONATHAN WARD

LEAP FROG

PROPERTY OF
JONATHAN WARD

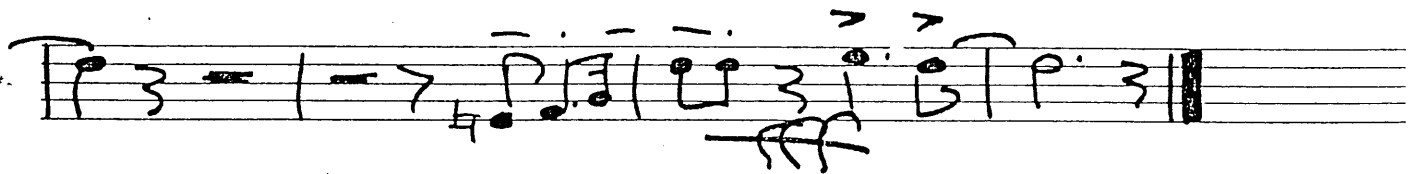
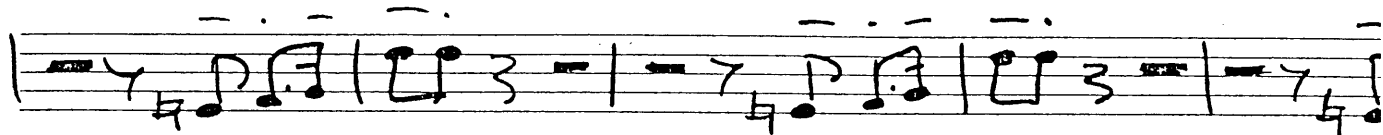
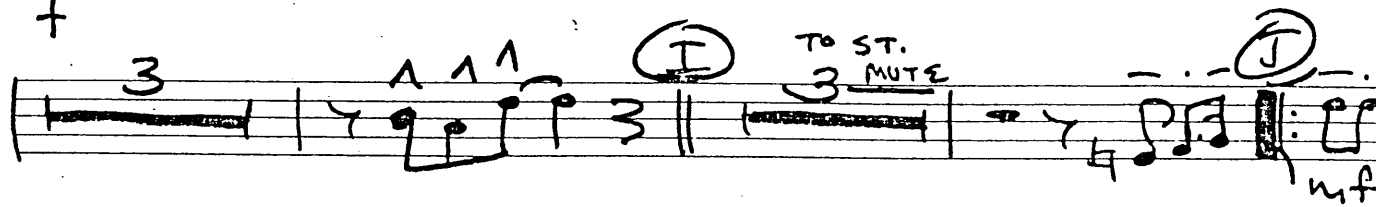
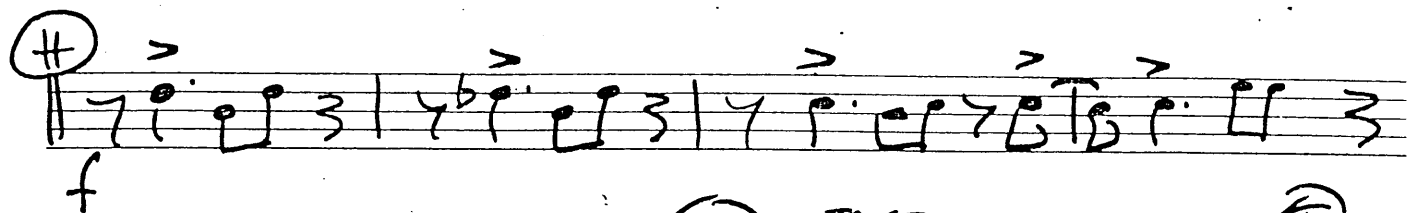
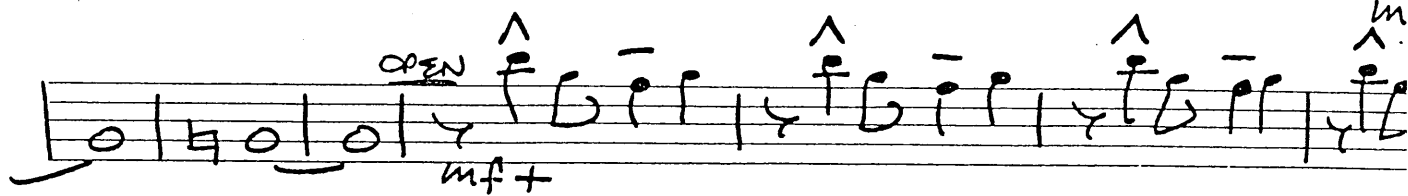

LEAP FROG

TBN. 1

LEAP FROG

Comp. Ian. Joe Galamb

157

The score is divided into sections marked with circled letters A through F:

The score also includes various musical notations such as notes, rests, slurs, accents, and dynamics.

Massantino TP 1-113

PROPERTY OF
JONATHAN WARD

Four empty musical staves.

LF/P FROG

PROPERTY OF
JONATHAN WARD

Empty musical staves for additional notation.

LEAP FROG

PROPERTY OF
JONATHAN WARD

TBN 13

157

LEAP FROG

comp/arr. Joe Garland

Key signature: $b b C$ (3 flats)

Time signature: 3/8

Measure 4: **A**

2. **B**

C

D **PLUNGER**

1. **E**

2. **F**

1. **G**

2. **G** **HAT**

PROPERTY OF JONATHAN WARD

Four empty musical staves for notation.

LEAP FROG

PROPERTY OF
JONATHAN WARD

PIANO

LEAP FROG

comp/arr. Joe Gale

©

C $A\flat 6$ $D\circ 7$ *oops!* $E\flat 7_{sus4}$ $A\flat 6$ $D\circ 7$

$D\circ 7$ $E\flat 7_{sus4}$ $A\flat 6$ $D\circ 7$ $E\flat 7_{sus4}$ $A\flat 6$ $E\flat 7$

$A\flat MA7$ **D** $A\flat 6$ $A\flat 7$ $D\flat 6$ $D\circ 7$ $A\flat 6$ $A\flat 7$

$D\flat 6$ $D\circ 7$ $A\flat 6$ $A\flat 7$ $D\flat 6$ $D\circ 7$ | 1. $B\flat mi7$ $E\flat 7$

$A\flat 6$ $E\flat 7$ | 2. $B\flat mi7$ $E\flat 7$ $A\flat 6$ **E** $A\flat 6$

LEAD FROG
PROPERTY OF
JONATHAN WARD

B⁰⁷ B^{bmi7} E^{b9} A^{b6} A^{b7}

D^{b6} D⁰⁷ 1. E^{b9}_{sus4} E^{b9} A^{b6} E^{b9} 2. E^{b9}_{sus4} E^{b9}

A^{b6} (F) E⁹ E^{b9}

E^{b9} A^{b6} A^{b7} D^{b6} D⁰⁷ E^{b9}_{sus4} E^{b9}

A^{b6} (G) E⁹ E^{b9}

LEAP FROG
PROPERTY OF
JONATHAN WARD

BASS | 5 |

LEAP FROG comp/arr. Joe Galamb

- System 2:** Continues the melody with a second ending bracket and a circled section marker (B). Dynamics include *mf*.
- System 3:** Features a circled section marker (C) and a circled section marker (D). Dynamics include *f*.
- System 5:** Continues the piece with a circled section marker (F) and a circled section marker (G). Dynamics include *mf* and *ff*.
- System 6:** Final system of the score, continuing the melodic line.

PROPERTY OF
JONATHAN WARD

Transcribed Week of April 14-19, 1975 J. Ward

LEAP FROG

PROPERTY OF
JONATHAN WARD

LEAP FROG

Comp. by Joe Garland

TIX

R.S. A (LOOSE) SLOSHY H.H.

A "SLOSH"

2. B TIGHT H.H.

STOP

C SLOSH H.H.

D TIGHT

E SLOSH

F SLOSH

G TIGHT

E^b_{sus4} E^b9 A^b6 **I** 4 **J** A^b6 D^o7 E^b_{sus}
 mf/imp

A^b6 D^o7 E^b_{sus4} 2 1. A^b6 2. A^b6

K A^b6 B^o7 B^{bmi7} E^9 E^b9 A^b6 B^o7 B^{bmi7} E^9 E^b9 A^b6 B^o7 B^{bmi}

E^9 E^b9 A^b6 E^b7 A^b6 E^b7 A^bMA7
 fff

LF/P FROG

PROPERTY OF
 JONATHAN WARD

GUITAR

(151)

LEAP' FROG

comp/arr. Joe Garba

1. $A\flat 6$ | 2. $A\flat 6$

(K) $A\flat 6$ $B^{\circ} 7$ $B\flat mi 7$ $E^{\circ} + 5$ $E\flat 9$ | $A\flat 6$ $B^{\circ} 7$ $B\flat mi 7$ $E^{\circ} + 5$ $E\flat 9$

$A\flat 6$ $B^{\circ} 7$ $B\flat mi 7$ $E^{\circ} + 5$ $E\flat 9$ | $A\flat 6$ | $E\flat$

$A\flat 6$ $E\flat 7$ $A\flat MA 7$

LEAP FROG

PROPERTY OF
JONATHAN WARD